Leaning On Her Beloved

Song of Solomon

Leonard E. Smith, Jr.

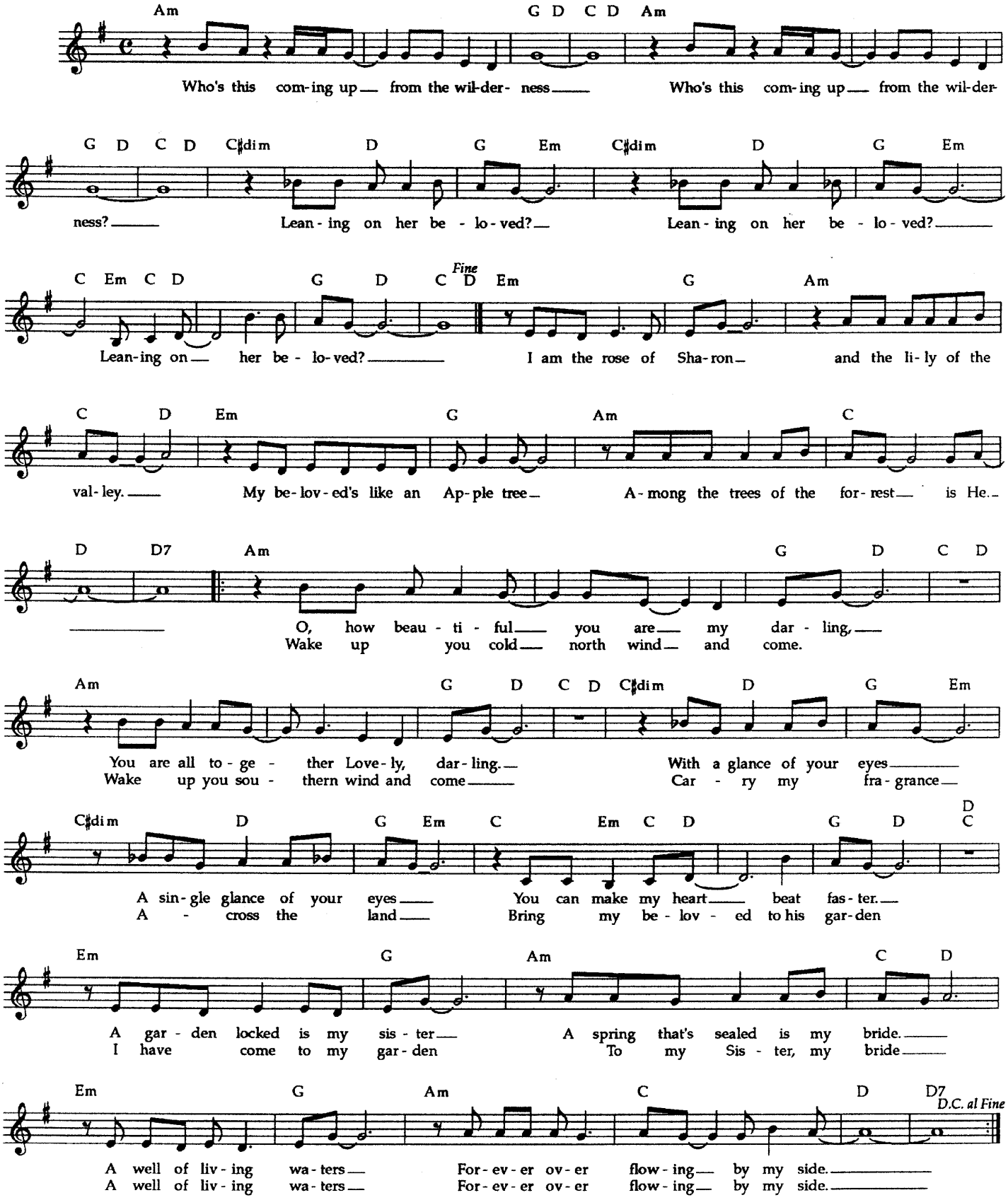

©1984 L. E. Smith, Jr. New Jerusalem Music
P.O. Box 225, Clarksboro, N.J. 08020 U.S.A
All Rights Reserved